TARC
TUNKU ABDUL RAHMAN UNIVERSITY COLLEGE
BEYOND EDUCATION

Master of Science (BY RESEARCH)

- **Master of Science** KPT/JPS (R/440/7/0027) (04/26) (MQA/FA 8115)
  - For research areas related to Physics, Chemistry, Earth Sciences and Applied Sciences
- **Master of Science (Life Science)** KPT/JPS (R/421/7/0059) (05/26) (MQA/FA 8464)
  - For research areas related to Biology, Biochemistry and Environmental Science

KOLEJ UNIVERSITI TUNKU ABDUL RAHMAN

Registration No. DKU023(W)
Wholly owned by the TARC Education Foundation (Co. Reg. No.: 201301003979 (1033820-M))

FOR FURTHER INFORMATION, PLEASE CONTACT:

CENTRE FOR POSTGRADUATE STUDIES AND RESEARCH
TUNKU ABDUL RAHMAN UNIVERSITY COLLEGE
Jalan Genting Kelang, Setapak,
53300 Kuala Lumpur, Malaysia.
P.O. Box 10979, 50932 Kuala Lumpur, Malaysia.
Telephone: (6)03 4145 0100/23 ext. 3725/3196
Email: cpsr@tarc.edu.my

Follow us on

www.tarc.edu.my

**Information is correct at the time of printing (December 2018).*
The University College reserves the right to amend the information without prior notice.

MINIMUM ENTRY REQUIREMENTS

- A Bachelor's Degree (Level 6 MQF) with minimum CGPA of 2.75 or equivalent grade which is approved by the Tunku Abdul Rahman University College Senate; OR
- A Bachelor's Degree (Level 6 MQF) not meeting CGPA of 2.75 but above 2.50, can be accepted, subject to rigorous internal assessment which is approved by the Tunku Abdul Rahman University College Senate; OR
- A Bachelor's Degree (Level 6 MQF) with CGPA lower than 2.50 with 5 years of relevant working experience in the field of study which is approved by the Tunku Abdul Rahman University College Senate.

ENGLISH LANGUAGE REQUIREMENTS

- Malaysian Students
  MUET Band 3 or IELTS Band 5.0 or CEFR High B1 or TOEFL iBT 42 or equivalent;
  Exemption of English Language requirement if medium of instruction during Bachelor studies was in English.
- International Students
  IELTS Band 5.0 or CEFR High B1 or TOEFL iBT 42 or equivalent;
  Exemption of English Language requirement if first language is English or the medium of instruction during Bachelor studies was in English.

PROGRAMME STRUCTURE

- Research Methodology
- Master Research

Elective

- Statistical Methods for Research or Special Topic

DURATION OF STUDY

FULL-TIME STUDY

(Malaysian and International Students)

Minimum	4 Semesters (2 years)
Maximum	8 Semesters (4 years)

PART-TIME STUDY

(Malaysian Students only)

Minimum	6 Semesters (3 years)
Maximum	12 Semesters (6 years)

ESTIMATED PROGRAMME FEES

FULL-TIME STUDY

Malaysian Students:

- RM 10,800

International Students:

- RM 17'800*

** Application fees to EMGS is not included.*

PART-TIME STUDY

Malaysian Students only:

- RM 11,900

FINANCIAL SUPPORT*

- Scholarship
  (Bachelor Degree CGPA≥3.6000)
- Research Assistantship

** Terms & conditions apply*

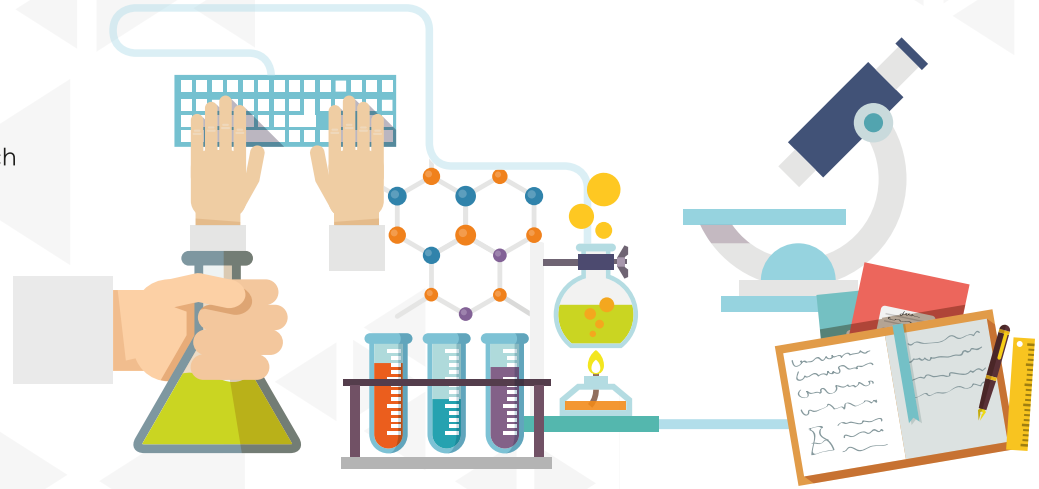

Why Study MASTER OF SCIENCE at TAR UC?

FLEXIBLE LEARNING

with full-time and part-time studies mode

PROFESSIONAL

and highly qualified teaching staff with years of working experience in the commerce and industry.

REAL-LIFE

scientific research projects

INDUSTRY-RELEVANT

and entrepreneurship-focused

DEDICATED POSTGRADUATE LIBRARY

HOW TO APPLY?

https://web.tarc.edu.my/portal/cpsr/admission/index.jsp

update: 07.05.2021