

## Master of Science (BY RESEARCH)

- **Master of Science** KPT/JPS(N/440/7/0027)04/21
  - For research areas related to Physics, Chemistry, Earth Sciences and Applied Sciences
- **Master of Science (Life Science)** KPT/JPS(N/420/7/0006)05/21
  - For research areas related to Biology, Biochemistry and Environmental Science



### FOR FURTHER INFORMATION, PLEASE CONTACT:

#### CENTRE FOR POSTGRADUATE STUDIES AND RESEARCH TUNKU ABDUL RAHMAN UNIVERSITY COLLEGE

Jalan Genting Kelang, Setapak,  
53300 Kuala Lumpur, Malaysia.  
P.O. Box 10979, 50932 Kuala Lumpur, Malaysia.  
Telephone: (6)03 4145 0100/23 ext. 3725/3196  
Email: cpsr@tarc.edu.my

Follow us on   



[www.tarc.edu.my](http://www.tarc.edu.my)

\*Information is correct at the time of printing (December 2018).

The University College reserves the right to amend the information without prior notice.



**KOLEJ UNIVERSITI TUNKU ABDUL RAHMAN**

Registration No. : KPT/JPT/DFT/US/W 20

Wholly owned by the TARC Education Foundation (Co. Reg. No.: 1033820-M)

## MINIMUM ENTRY REQUIREMENTS

- A Bachelor's Degree (Level 6 MQF) with minimum CGPA of 2.75 or equivalent grade which is approved by the Tunku Abdul Rahman University College Senate; OR
- A Bachelor's Degree (Level 6 MQF) not meeting CGPA of 2.75 but above 2.50, can be accepted, subject to rigorous internal assessment which is approved by the Tunku Abdul Rahman University College Senate; OR
- A Bachelor's Degree (Level 6 MQF) with CGPA lower than 2.50 with 5 years of relevant working experience in the field of study which is approved by the Tunku Abdul Rahman University College Senate.

## ENGLISH LANGUAGE REQUIREMENTS

- Malaysian Students  
MUET Band 4 or IELTS Band 5.5 or TOEFL Score 550; OR  
Exemption of English Language requirement if medium of instruction during Bachelor studies was in English.
- International Students  
IELTS Band 5.0; OR  
Exemption of English Language requirement if first language is English or the medium of instruction during Bachelor studies was in English.

## PROGRAMME STRUCTURE

- Research Methodology
- Master Research
- Elective**
- Statistical Methods for Research or Special Topic

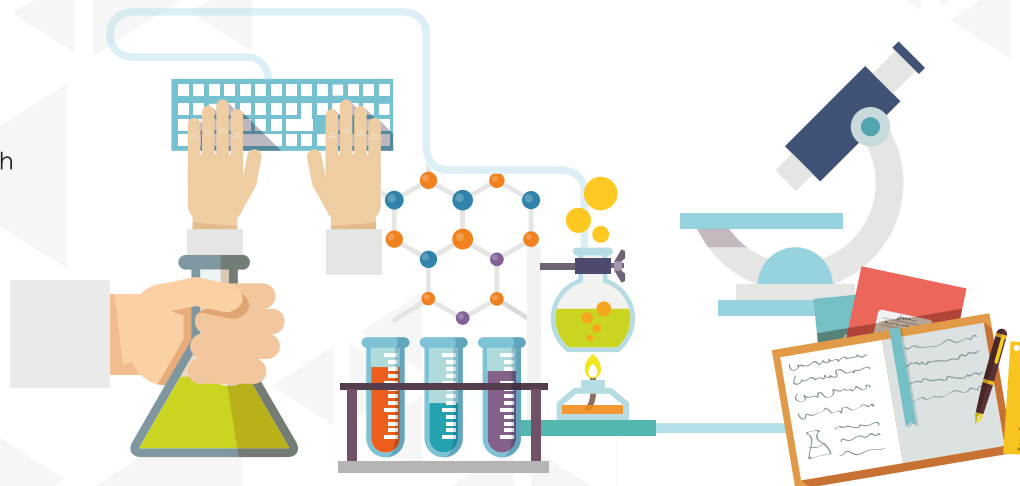

## DURATION OF STUDY

### **FULL-TIME STUDY**

**(Malaysian and International Students)**

Minimum 4 Semesters (2 years)  
Maximum 8 Semesters (4 years)

### **PART-TIME STUDY**

**(Malaysian Students only)**

Minimum 6 Semesters (3 years)  
Maximum 12 Semesters (6 years)

## ESTIMATED PROGRAMME FEES

### **FULL-TIME STUDY**

**Malaysian Students:**

• RM 10,800

**International Students:**

• RM 17,800\*

\* Application fees to EMGS is not included.

### **PART-TIME STUDY**

**Malaysian Students only:**

• RM 11,900

## FINANCIAL SUPPORT\*

- Scholarship (Bachelor Degree CGPA≥3.6000)
- Research Assistantship

\* Terms & conditions apply

Why Study  
**MASTER OF SCIENCE**  
at TAR UC



## **FLEXIBLE LEARNING**

with full-time and part-time studies mode



## **PROFESSIONAL**

and highly qualified teaching staff with years of working experience in the commerce and industry.



## **REAL-LIFE**

scientific research projects



## **INDUSTRY-RELEVANT**

and entrepreneurship-focused



## **DEDICATED POSTGRADUATE LIBRARY**

## **HOW TO APPLY?**

<https://web.tarc.edu.my/portal/cpsr/admission/index.jsp>