

Master of SCIENCE (FOOD SCIENCE) KPT/JPS(N/541/7/0036)11/25

By Research



FOR FURTHER INFORMATION, PLEASE CONTACT:

**CENTRE FOR POSTGRADUATE STUDIES AND RESEARCH
TUNKU ABDUL RAHMAN UNIVERSITY COLLEGE**

Jalan Genting Kelang, Setapak,
53300 Kuala Lumpur, Malaysia.
P.O. Box 10979, 50932 Kuala Lumpur, Malaysia.
Telephone: (6)03 4145 0100/23 ext. 3725/3196
Email: cpsr@tarc.edu.my

Follow us on   

 www.tarc.edu.my

**Information is correct at the time of printing (December 2018).*

The University College reserves the right to amend the information without prior notice.



KOLEJ UNIVERSITI TUNKU ABDUL RAHMAN

Registration No.: DKU023(W)

Wholly owned by TARC Education Foundation (Co. Reg. No.: 1033820-M)

MINIMUM ENTRY REQUIREMENTS

- A Bachelor's Degree with minimum CGPA of 2.75 or equivalent, as accepted by the HEP Senate; OR
- A Bachelor's Degree or equivalent with minimum CGPA of 2.50 and not meeting CGPA of 2.75, can be accepted subject to rigorous internal assessment; OR
- A Bachelor's Degree or equivalent not meeting CGPA of 2.50, can be accepted subject to a minimum of 5 years working experience in relevant field.

ENGLISH LANGUAGE REQUIREMENTS

- Malaysian Students
MUET Band 4 or IELTS Band 5.5 or TOEFL Score 550; OR
Exemption of English Language requirement if medium of instruction during Bachelor studies was in English.
- International Students
IELTS Band 5.0; OR
Exemption of English Language requirement if medium of instruction during Bachelor studies was in English.

PROGRAMME STRUCTURE

COMPULSORY

- Research Methodology
- Master Research

ELECTIVE

- Statistical Methods for Research
OR Special Topic

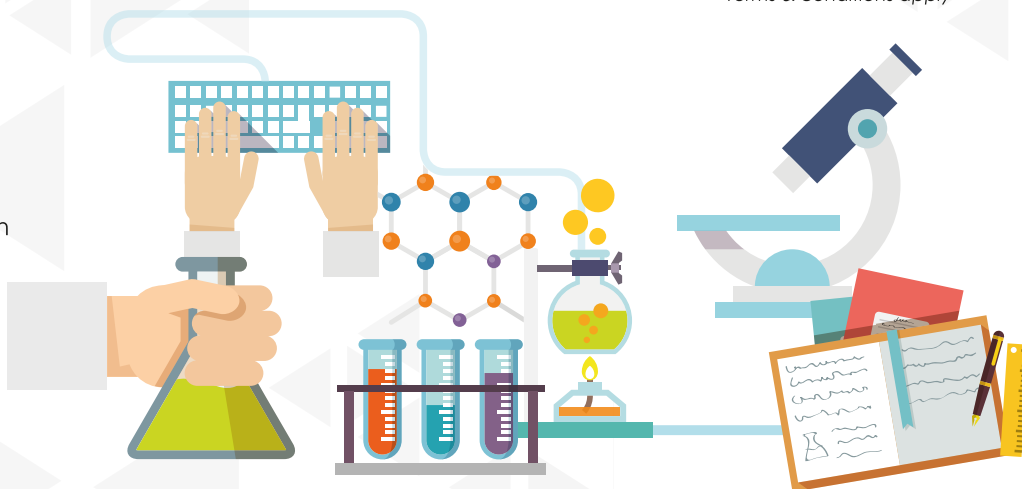

DURATION OF STUDY

FULL-TIME STUDY

(Malaysian and International Students)

Minimum 4 Semesters (2 years)
Maximum 8 Semesters (4 years)

PART-TIME STUDY

(Malaysian Students only)

Minimum 6 Semesters (3 years)
Maximum 12 Semesters (6 years)

ESTIMATED PROGRAMME FEES

FULL-TIME STUDY

Malaysian Students:

- RM 10,800

International Students:

- RM 17,800*

* Application fees to EMGS is not included.

PART-TIME STUDY

Malaysian Students only:

- RM 11,900

FINANCIAL SUPPORT*

- Scholarship
- Research Assistantship
- Study Loan

* Terms & conditions apply

Why Study
**MASTER OF SCIENCE
(FOOD SCIENCE)**
at TAR UC



FLEXIBLE LEARNING

with both full-time and part-time study



PROFESSIONAL

and highly qualified teaching staff
with years of working experience in
the commerce and industry.



REAL-LIFE

scientific research projects



INDUSTRY-RELEVANT

and entrepreneurship-focused



STATE-OF-THE-ART

research facilities



DEDICATED POSTGRADUATE LIBRARY

HOW TO APPLY?

<https://web.tarc.edu.my/portal/cpsr/admission/index.jsp>